

RED SEA URCHIN FISHERY	
RU06 - Lower 2E	
1	Subarea 2-18 except closures.
2	Subarea 2-19 except closures.
<p>Note: South Kunghit Island, Lyman Point to Receiver Point, Benjamin Point and Head of Rose Inlet closure descriptions are listed in Appendix 1, Section 5 of the Integrated Fisheries Management Plan. See Appendix 15 for closure map.</p>	

***Shaded areas indicate open subarea(s)**

RU06 Lower 2E

102-3

142-1

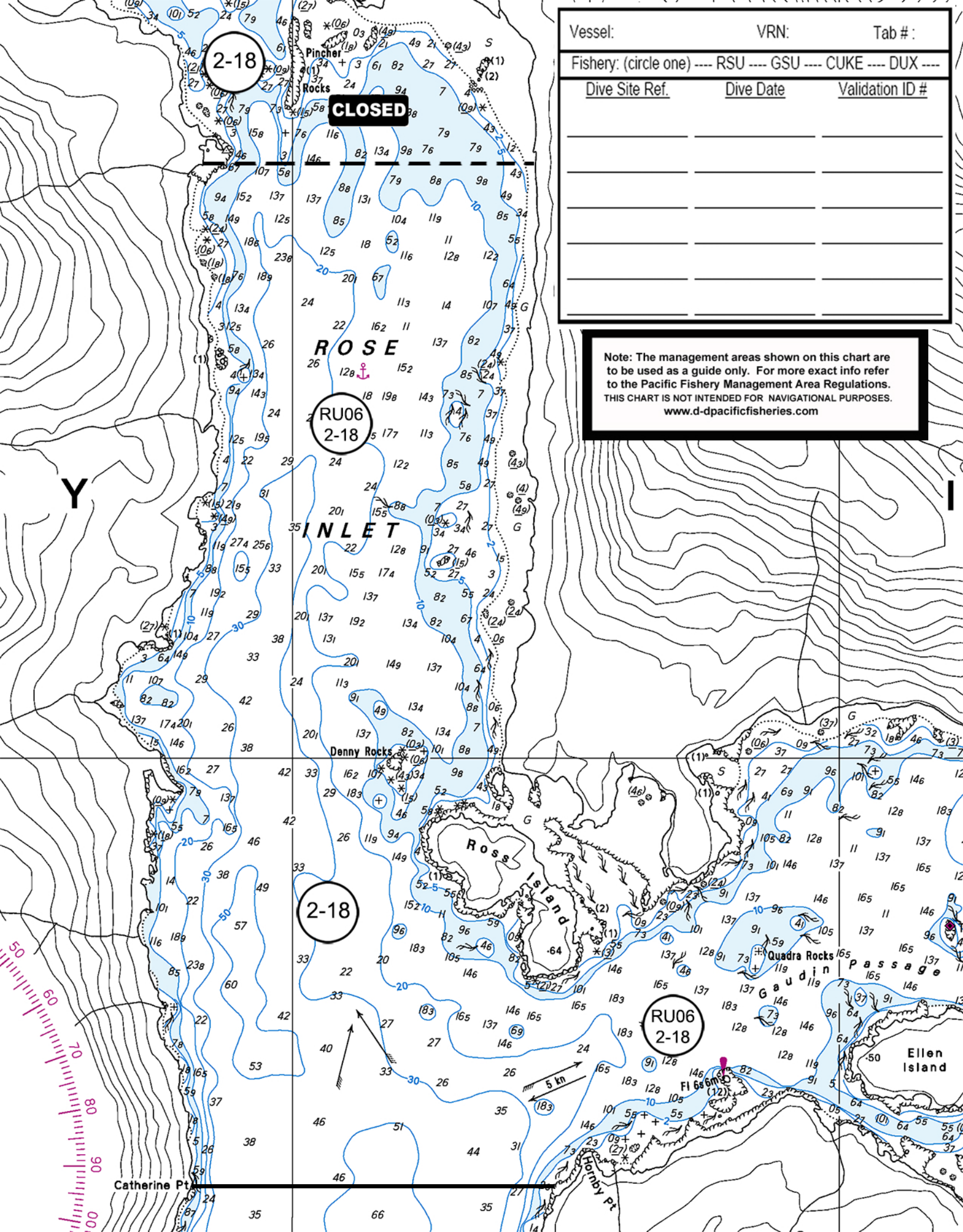

Vessel:

VRN:

Tab #:

Fishery: (circle one) --- RSU --- GSU --- CUKE --- DUX ---

Dive Site Ref.	Dive Date	Validation ID #

Note: The management areas shown on this chart are to be used as a guide only. For more exact info refer to the Pacific Fishery Management Area Regulations. THIS CHART IS NOT INTENDED FOR NAVIGATIONAL PURPOSES. www.d-mpacificfisheries.com

2-18

CLOSED

ROSE

RU06
2-18

INLET

2-18

RU06
2-18

Y

50
60
70
80
90
00

Catherine Pt

5 kn

Ellen Island

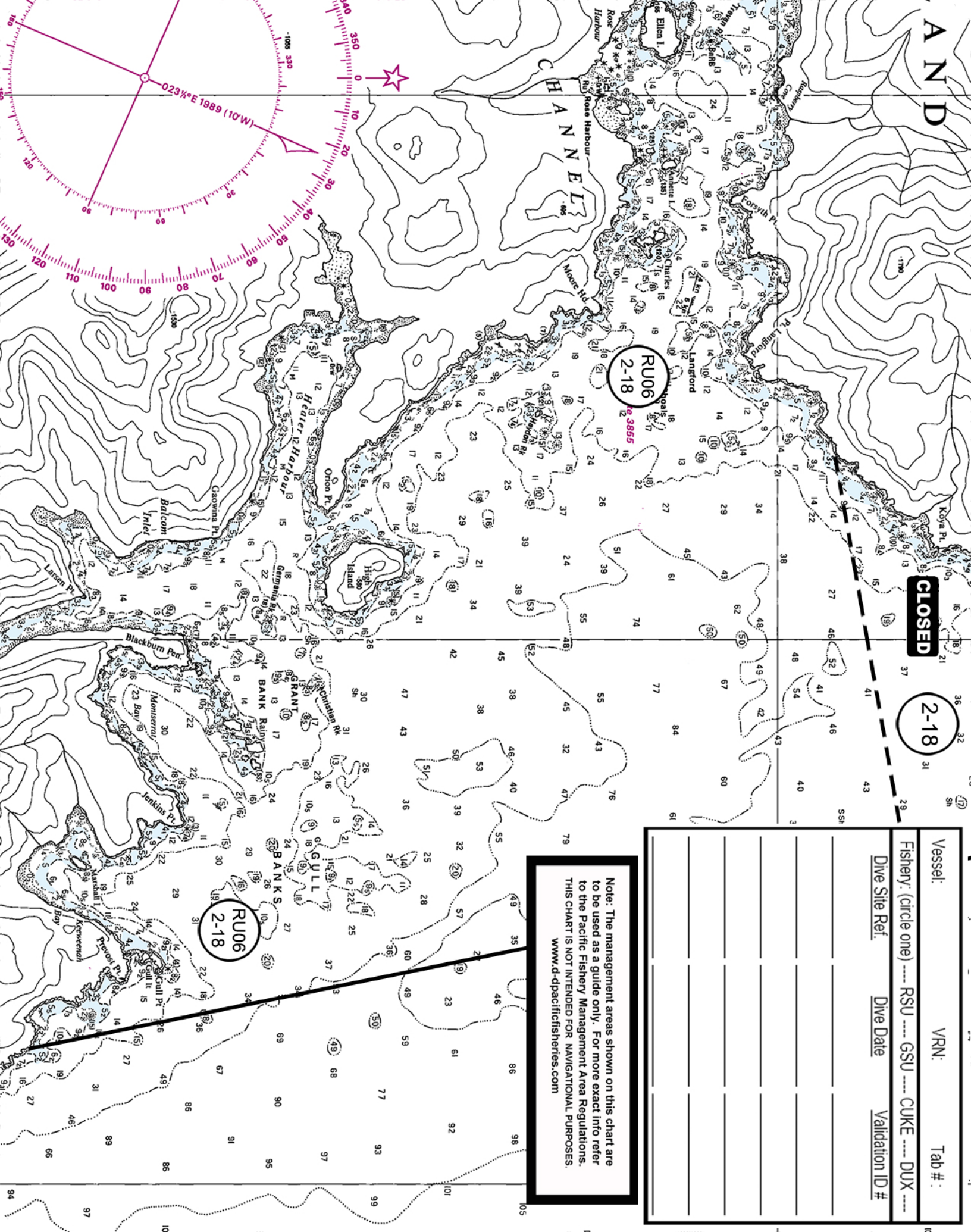

A N D

CLOSED

2-18

RU06
2-18

RU06
2-18

Vessel:	VRN:	Tab #:
Fishery: (circle one) ---- RSU ---- GSU ---- CUKE ---- DUX ----		
Dive Site Ref.	Dive Date	Validation ID #

Note: The management areas shown on this chart are to be used as a guide only. For more exact info refer to the Pacific Fishery Management Area Regulations. THIS CHART IS NOT INTENDED FOR NAVIGATIONAL PURPOSES. www.d-dpacificfisheries.com

KUNGHIT ISLAND

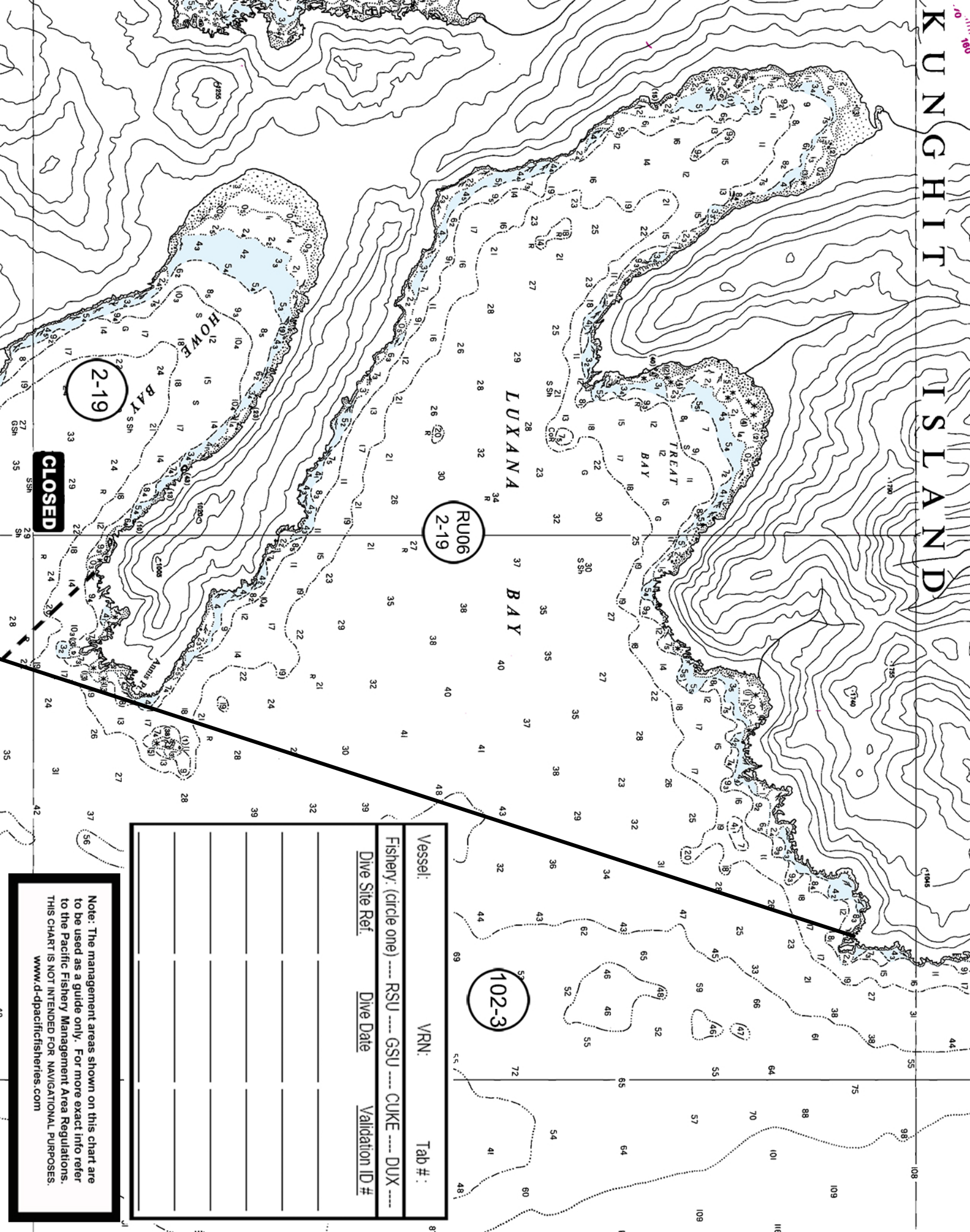

CLOSED

2-19

RU06
2-19

102-3

Vessel:	VRN:	Tab #:
Fishery: (circle one) ----- RSU ----- GSU ----- CUKE ----- DUX -----		
Dive Site Ref.	Dive Date	Validation ID #

Note: The management areas shown on this chart are to be used as a guide only. For more exact info refer to the Pacific Fishery Management Area Regulations. THIS CHART IS NOT INTENDED FOR NAVIGATIONAL PURPOSES.
www.d-pacificfisheries.com